

Topic / Issue: MNF Accounts on the CS410

Written By: Steven Sismanis

To enable both inbound and outbound calls on the CS410 using a mynetfone account you will be required to configure some additional options in the trunk settings.

Firstly override the codec preference by adding in only G.711U & G.711A as indicated below.

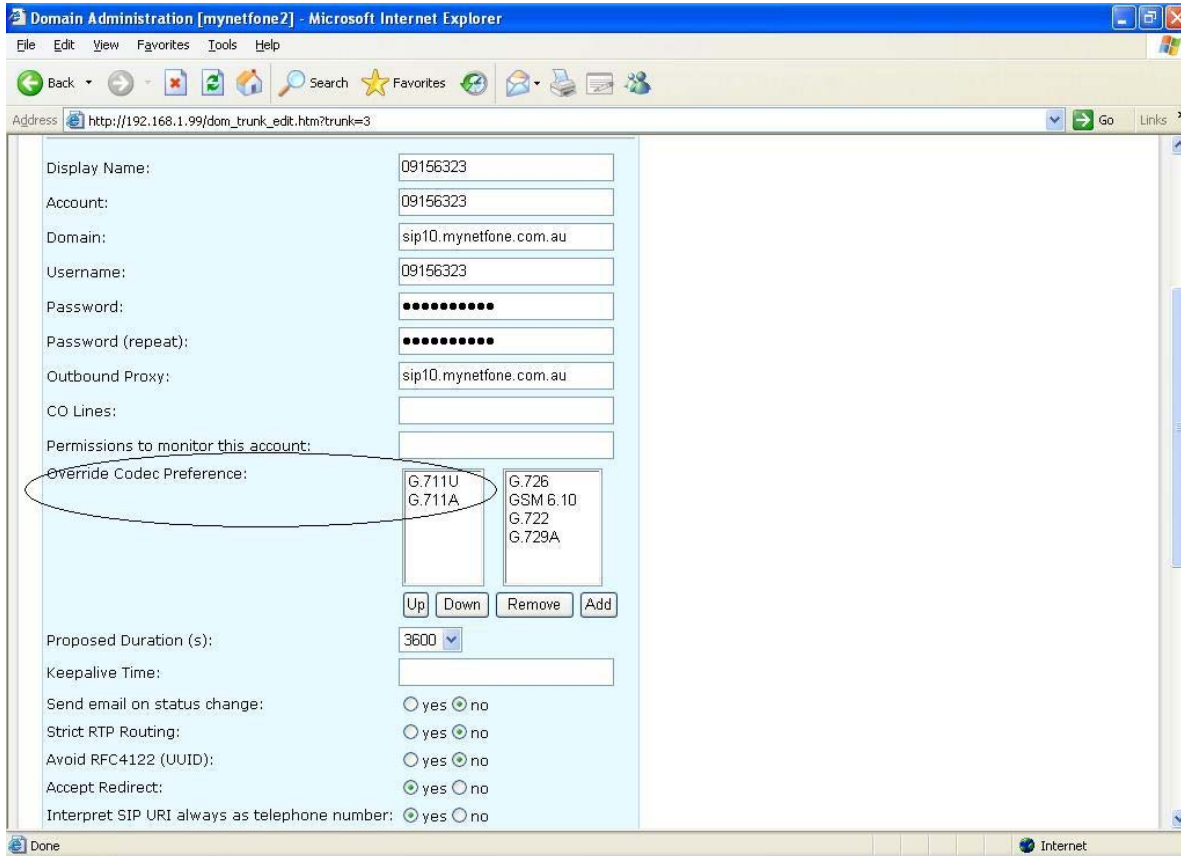

This will force the CS410 to only use G.711 as its preferred codec and will not try to negotiate G.729 as the preferred codec to establish a call which the CS410 does not support.

Interpret SIP URI always as telephone number will need to be enabled as indicated below.
The Trunk ANI field will need to be set as the MNF account's Username.

Domain Administration [mynetfone2] - Microsoft Internet Explorer

Address: http://192.168.1.99/dom_trunk_edit.htm?trunk=3

Send email on status change: yes no

Strict RTP Routing: yes no

Avoid RFC4122 (UUID): yes no

Accept Redirect: yes no

Interpret SIP URI always as telephone number: yes no

Requires busy tone detection: yes no

Prefix:

Global: yes no

Trunk ANI:

Remote Party/Privacy Indication: RFC3325 (P-Asserted-Identity) ▼

Rewrite global numbers: Check domain country code ▼

Failover Behavior: No failover ▼

Is Secure: yes no

ICID (RFC 3455):

Send call to extension:

Assume that call comes from user:

Ringback: Message 180 Media

Save

Copyright © 2005-2008 pbxnsip Inc. | [Home](#) | [Help](#) | [Logout](#)

This will enable inbound and outbound calls through the CS410.

Hardware Used for testing:

CS410- f/w 3.1.2.3120

Snom320- f/w 7.1.30